

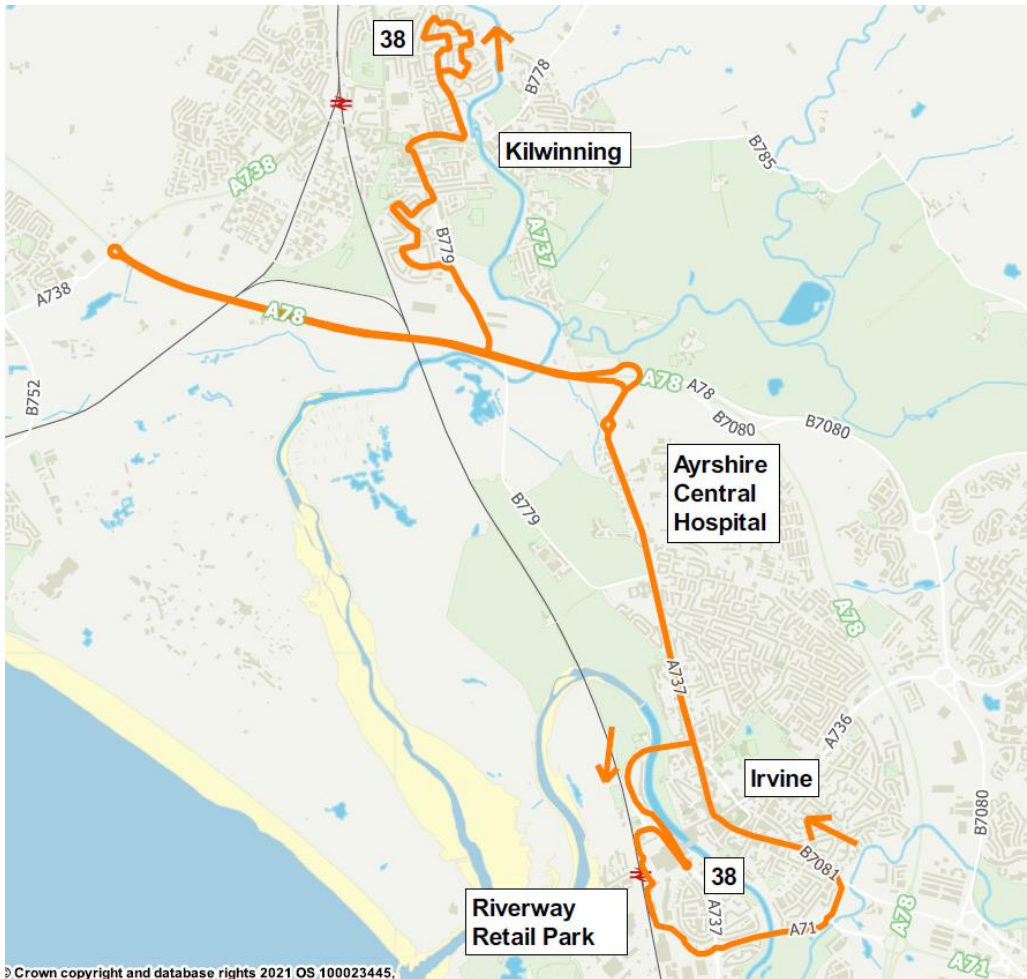

Whilst every effort will be made to adhere to the scheduled times, the Partnership disclaims any liability in respect of loss or inconvenience arising from any failure to operate journeys as published, changes in timings or printing errors.

Bus Timetable
From 16 July 2023



© Crown copyright and database rights 2021 OS 100023445.
© Local Government Information House. Limited copyright and database rights and contains data created and maintained by Scottish Local Government 2021.

38

Kilwinning Ayrshire Central Hospital Irvine

For more information visit spt.co.uk or alternatively, for all public transport enquiries, call:



If you have any comments or suggestions about the service(s) provided please contact:

This service is part operated by Shuttle Buses on behalf of SPT

SPT
Bus Operations
131 St. Vincent St
Glasgow
G2 5JF

Shuttle Buses Ltd
Caledonia House
Longford Avenue
Kilwinning
KA13 6EX

t 0345 271 2405
t 0141 333 3690
e bus@spt.co.uk

t 01294 550 757



Route Service 38: From **Kilwinning Ayrshire Central Hospital** via Kilwinning Road, A737, Redburn Roundabout, Eglinton Interchange, A78, Pennyburn Roundabout, A78, B779, Nethermains Road, Pollock Crescent, Blacklands, Blacklands Avenue, Gagarin Terrace, Stobbs Crescent, David's Crescent, Abbot's Avenue, Shavian Terrace, Almswall Road, Howgate, Lauchlan Way, Garnock View, Howden Avenue, Braidwood Road, Wood Street, Druid Drive, Baird Avenue, Braeside, David Gage Street, Morville Crescent, Viaduct Circle, Innerwood Road to **Kilwinning**, David Gage Street.

Return from Kilwinning, David Gage Street via Broomfield Street, Baird Avenue, Howden Avenue, Garnock View, Lauchlan Way, Howgate, Almswall Road, Shavian Terrace, Abbot's Avenue, David's Crescent, Stobbs Crescent, Gargarin Terrace, Blacklands Avenue, Pollock Crescent, Blacklands, Nethermains Road, B779, A78, Eglinton Interchange, Redburn Roundabout, A737, Kilwinning Road to **Kilwinning Ayrshire Central Hospital**.

Monday to Saturday

Irvine, Fullarton Street	0835	0935	1035	1135	1235	1335	1435	1535	1635
Irvine Cross	0845	0945	1045	1145	1245	1345	1445	1545	1645
Kilwinning Road, opp Central Hospital	0850	0950	1050	1150	1250	1350	1450	1550	1650
Pollock Crescent, Blacklands	0800	0900	1000	1100	1200	1300	1400	1500	1600	1700
David Gage Street, Kilwinning	0812	0912	1012	1112	1212	1312	1412	1512	1612	1712
David Gage Street, Kilwinning	0812	0912	1012	1112	1212	1312	1412	1512	1612	1712
Pollock Crescent, Blacklands	0820	0920	1020	1120	1220	1320	1420	1520	1620	1720
Kilwinning Road, opp Central Hospital	0825	0925	1025	1125	1225	1325	1425	1525	1625	1725
Irvine Fullarton Street	0832	0932	1032	1132	1232	1332	1432	1532	1632

No Sunday Service

Shaded journeys are operated commercially

Fare table service 38	
Adult single fares £	Child Single Fares (from 5th to 16th birthday)
David Gage Street	Children under school age travel free
1.45 Kilwinning Town Centre	Childs single fares at half the adult single
1.90 1.45 Blacklands	single fare rounded up to the next 5p
2.40 2.20 1.80 Ayrshire Central Hospital	
2.50 2.50 2.50 1.45 Castlepark Road End	
3.00 3.00 3.00 1.80 1.15 Irvine Cross	
3.00 3.00 3.00 2.70 2.20 1.00 Annick Road	
3.00 3.00 3.00 2.70 2.50 1.30 1.00 Riverway Retail Park	
FARES CORRECT AS OF SEPT 2024 - MAY BE SUBJECT TO CHANGE	



The 24 hour clock is used throughout this guide to avoid confusion between am and pm times.

For example:
 9.00am is shown as 0900
 2.15pm is shown as 1415
 10.25pm is shown as 2225

This service will not operate on 25 December and 1 January. On other bank, public or local holidays the service will be operated as specified subject to traffic requirements when the service may be either amended or withdrawn by agreement with Strathclyde Partnership for Transport